

Application Documents Checklist and Worksheet

Instructions: This checklist should be utilized to assist applicants with filing all required documents for licensure. **All** documents must be properly signed and correspond with the name of the applicant exactly. **All** documents must be typed or legibly printed. Upon final State approval the license will be mailed to the local licensing authority. Application fees are nonrefundable. **Questions? Visit:** www.colorado.gov/enforcement/liquor for more information

Items submitted, please check all appropriate boxes completed or documents submitted	
I.	Applicant information <input type="checkbox"/> A. Applicant/Licensee identified <input type="checkbox"/> B. State sales tax license number listed or applied for at time of application <input type="checkbox"/> C. License type or other transaction identified <input type="checkbox"/> D. Return originals to local authority (additional items may be required by the local licensing authority) <input type="checkbox"/> E. All sections of the application need to be completed <input type="checkbox"/> F. Master file applicants must include the Application for Master File form DR 8415 and applicable fees to this Retail License Application
II.	Diagram of the premises <input type="checkbox"/> A. No larger than 8 1/2" X 11" <input type="checkbox"/> B. Dimensions included (does not have to be to scale). Exterior areas should show type of control (fences, walls, entry/exit points, etc.) <input type="checkbox"/> C. Separate diagram for each floor (if multiple levels) <input type="checkbox"/> D. Kitchen - identified if Hotel and Restaurant <input type="checkbox"/> E. Bold/Outlined Licensed Premises
III.	Proof of property possession (One Year Needed) <input type="checkbox"/> A. Deed in name of the applicant (or) (matching question #2) date stamped / filed with County Clerk <input type="checkbox"/> B. Lease in the name of the applicant (or) (matching question #2) <input type="checkbox"/> C. Lease assignment in the name of the applicant with proper consent from the landlord and acceptance by the applicant <input type="checkbox"/> D. Other agreement if not deed or lease. (matching question #2)
IV.	Background information (DR 8404-I) and financial documents <input type="checkbox"/> A. Complete DR 8404-I for each principal (individuals with more than 10% ownership, officers, directors, partners, members) <input type="checkbox"/> B. Fingerprints taken and submitted to the appropriate Local Licensing Authority through an approved state vendor. Do not complete fingerprint cards prior to submitting your application. The Vendors are as follows: IdentoGO – https://uenroll.identogo.com/ Phone: 844-539-5539 (toll-free) Identogo FAQs: https://www.colorado.gov/pacific/cbi/identification-faqs Colorado Fingerprinting – http://www.coloradofingerprinting.com Appointment Scheduling Website: http://www.coloradofingerprinting.com/cabs/ Phone: 720-292-2722 Toll Free: 833-224-2227 <input type="checkbox"/> C. Purchase agreement, stock transfer agreement, and/or authorization to transfer license <input type="checkbox"/> D. List of all notes and loans (Copies to also be attached)
V.	Sole proprietor/husband and wife partnership (if applicable) <input type="checkbox"/> A. Form DR 4679 <input type="checkbox"/> B. Copy of State issued Driver's License or Colorado Identification Card for each applicant
VI.	Corporate applicant information (if applicable) <input type="checkbox"/> A. Certificate of Incorporation <input type="checkbox"/> B. Certificate of Good Standing <input type="checkbox"/> C. Certificate of Authorization if foreign corporation (out of state applicants only)
VII.	Partnership applicant information (if applicable) <input type="checkbox"/> A. Partnership Agreement (general or limited). <input type="checkbox"/> B. Certificate of Good Standing
VIII.	Limited Liability Company applicant information (if applicable) <input type="checkbox"/> A. Copy of articles of organization <input type="checkbox"/> B. Certificate of Good Standing <input type="checkbox"/> C. Copy of Operating Agreement (if applicable) <input type="checkbox"/> D. Certificate of Authority if foreign LLC (out of state applicants only)
IX.	Manager registration for Hotel and Restaurant, Tavern, Lodging & Entertainment, and Campus Liquor Complex licenses when included with this application <input type="checkbox"/> A. \$75.00 fee <input type="checkbox"/> B. Individual History Record (DR 8404-I) <input type="checkbox"/> C. If owner is managing, no fee required

Name	Type of License	Account Number		
7. Is the applicant (including any of the partners if a partnership; members or managers if a limited liability company; or officers, stockholders or directors if a corporation) or managers under the age of twenty-one years?		Yes <input type="checkbox"/> No <input checked="" type="checkbox"/>		
8. Has the applicant (including any of the partners if a partnership; members or managers if a limited liability company; or officers, stockholders or directors if a corporation) or managers ever (in Colorado or any other state):				
a. Been denied an alcohol beverage license?		<input type="checkbox"/> <input checked="" type="checkbox"/>		
b. Had an alcohol beverage license suspended or revoked?		<input type="checkbox"/> <input checked="" type="checkbox"/>		
c. Had interest in another entity that had an alcohol beverage license suspended or revoked?		<input type="checkbox"/> <input checked="" type="checkbox"/>		
If you answered yes to 8a, b or c, explain in detail on a separate sheet.				
9. Has a liquor license application (same license class), that was located within 500 feet of the proposed premises, been denied within the preceding two years? If "yes", explain in detail.		<input type="checkbox"/> <input checked="" type="checkbox"/>		
10. Are the premises to be licensed within 500 feet, of any public or private school that meets compulsory education requirements of Colorado law, or the principal campus of any college, university or seminary?		<input type="checkbox"/> <input checked="" type="checkbox"/>		
Waiver by local ordinance? <input type="checkbox"/> <input type="checkbox"/>				
Other: _____				
11. Is your Liquor Licensed Drugstore (LLDS) or Retail Liquor Store (RLS) within 1500 feet of another retail liquor license for off-premises sales in a jurisdiction with a population of greater than (>) 10,000? NOTE: The distance shall be determined by a radius measurement that begins at the principal doorway of the LLDS/RLS premises for which the application is being made and ends at the principal doorway of the Licensed LLDS/RLS.		<input type="checkbox"/> <input type="checkbox"/>		
12. Is your Liquor Licensed Drugstore (LLDS) or Retail Liquor Store (RLS) within 3000 feet of another retail liquor license for off-premises sales in a jurisdiction with a population of less than (<) 10,000? NOTE: The distance shall be determined by a radius measurement that begins at the principal doorway of the LLDS/RLS premises for which the application is being made and ends at the principal doorway of the Licensed LLDS/RLS.		<input type="checkbox"/> <input type="checkbox"/>		
13 a. For additional Retail Liquor Store only. Was your Retail Liquor Store License issued on or before January 1, 2016?		<input type="checkbox"/> <input type="checkbox"/>		
13 b. Are you a Colorado resident?		<input checked="" type="checkbox"/> <input type="checkbox"/>		
14. Has a liquor or beer license ever been issued to the applicant (including any of the partners, if a partnership; members or manager if a Limited Liability Company; or officers, stockholders or directors if a corporation)? If yes, identify the name of the business and list any <u>current</u> financial interest in said business including any loans to or from a licensee.		<input checked="" type="checkbox"/> <input type="checkbox"/>		
15. Does the applicant, as listed on line 2 of this application, have legal possession of the premises by ownership, lease or other arrangement? <input type="checkbox"/> Ownership <input checked="" type="checkbox"/> Lease <input type="checkbox"/> Other (Explain in Detail) _____		<input checked="" type="checkbox"/> <input type="checkbox"/>		
a. If leased, list name of landlord and tenant, and date of expiration, exactly as they appear on the lease:				
Landlord PPF AMLI Littleton Village LLC	Tenant Social Bar & Lounge #2 LLC	Expires January 2031		
b. Is a percentage of alcohol sales included as compensation to the landlord? If yes, complete question 16.		<input type="checkbox"/> <input checked="" type="checkbox"/>		
c. Attach a diagram that designates the area to be licensed in black bold outline (including dimensions) which shows the bars, brewery, walls, partitions, entrances, exits and what each room shall be utilized for in this business. This diagram should be no larger than 8 1/2" X 11".				
16. Who, besides the owners listed in this application (including persons, firms, partnerships, corporations, limited liability companies) will loan or give money, inventory, furniture or equipment to or for use in this business; or who will receive money from this business? Attach a separate sheet if necessary.				
Last Name	First Name	Date of Birth	FEIN or SSN	Interest/Percentage
Last Name	First Name	Date of Birth	FEIN or SSN	Interest/Percentage
Attach copies of all notes and security instruments and any written agreement or details of any oral agreement, by which any person (including partnerships, corporations, limited liability companies, etc.) will share in the profit or gross proceeds of this establishment, and any agreement relating to the business which is contingent or conditional in any way by volume, profit, sales, giving of advice or consultation.				
17. Optional Premises or Hotel and Restaurant Licenses with Optional Premises: Has a local ordinance or resolution authorizing optional premises been adopted?		<input type="checkbox"/> <input checked="" type="checkbox"/>	Number of additional Optional Premise areas requested. (See license fee chart) _____	
18. For the addition of a Sidewalk Service Area per Regulation 47-302(A)(4), include a diagram of the service area and documentation received from the local governing body authorizing use of the sidewalk. Documentation may include but is not limited to a statement of use, permit, easement, or other legal permissions.				
19. Liquor Licensed Drugstore (LLDS) applicants, answer the following:				
a. Is there a pharmacy, licensed by the Colorado Board of Pharmacy, located within the applicant's LLDS premise? If "yes" a copy of license must be attached.		<input type="checkbox"/> <input type="checkbox"/>		

Name	Type of License	Account Number		
20. Club Liquor License applicants answer the following: Attach a copy of applicable documentation				
a. Is the applicant organization operated solely for a national, social, fraternal, patriotic, political or athletic purpose and not for pecuniary gain?	<input type="checkbox"/>	<input type="checkbox"/>		
b. Is the applicant organization a regularly chartered branch, lodge or chapter of a national organization which is operated solely for the object of a patriotic or fraternal organization or society, but not for pecuniary gain?	<input type="checkbox"/>	<input type="checkbox"/>		
c. How long has the club been incorporated?				
d. Has applicant occupied an establishment for three years (three years required) that was operated solely for the reasons stated above?	<input type="checkbox"/>	<input type="checkbox"/>		
21. Brew-Pub, Distillery Pub or Vintner's Restaurant applicants answer the following:				
a. Has the applicant received or applied for a Federal Permit? (Copy of permit or application must be attached)	<input type="checkbox"/>	<input type="checkbox"/>		
22. Campus Liquor Complex applicants answer the following:				
a. Is the applicant an institution of higher education?	<input type="checkbox"/>	<input type="checkbox"/>		
b. Is the applicant a person who contracts with the institution of higher education to provide food services? If "yes" please provide a copy of the contract with the institution of higher education to provide food services.	<input type="checkbox"/>	<input type="checkbox"/>		
23. For all on-premises applicants.				
a. Hotel and Restaurant, Lodging and Entertainment, Tavern License and Campus Liquor Complex, the Registered Manager must also submit an Individual History Record - DR 8404-I and fingerprint submitted to approved State Vendor through the Vendor's website. See application checklist, Section IV, for details.				
b. For all Liquor Licensed Drugstores (LLDS) the Permitted Manager must also submit a Manager Permit Application - DR 8000 and fingerprints.				
Last Name of Manager <p style="text-align: center;">Cominsky</p>	First Name of Manager <p style="text-align: center;">Steve</p>			
24. Does this manager act as the manager of, or have a financial interest in, any other liquor licensed establishment in the State of Colorado? If yes, provide name, type of license and account number.				
	<input checked="" type="checkbox"/>	<input type="checkbox"/>		
25. Related Facility - Campus Liquor Complex applicants answer the following:				
a. Is the related facility located within the boundaries of the Campus Liquor Complex? If yes, please provide a map of the geographical location within the Campus Liquor Complex. If no, this license type is not available for issues outside the geographical location of the Campus Liquor Complex.	<input type="checkbox"/>	<input type="checkbox"/>		
b. Designated Manager for Related Facility- Campus Liquor Complex				
Last Name of Manager <p style="text-align: center;">Cominsky</p>	First Name of Manager <p style="text-align: center;">Steve</p>			
26. Tax Information.				
a. Has the applicant, including its manager, partners, officer, directors, stockholders, members (LLC), managing members (LLC), or any other person with a 10% or greater financial interest in the applicant, been found in final order of a tax agency to be delinquent in the payment of any state or local taxes, penalties, or interest related to a business?	<input type="checkbox"/>	<input checked="" type="checkbox"/>		
b. Has the applicant, including its manager, partners, officer, directors, stockholders, members (LLC), managing members (LLC), or any other person with a 10% or greater financial interest in the applicant failed to pay any fees or surcharges imposed pursuant to section 44-3-503, C.R.S.?	<input type="checkbox"/>	<input checked="" type="checkbox"/>		
27. If applicant is a corporation, partnership, association or limited liability company, applicant must list all Officers, Directors, General Partners, and Managing Members. In addition, applicant must list any stockholders, partners, or members with ownership of 10% or more in the applicant. All persons listed below must also attach form DR 8404-I (Individual History Record), and make an appointment with an approved State Vendor through their website. See application checklist, Section IV, for details.				
Name <p style="text-align: center;">Steve Cominsky</p>	[REDACTED]			
Name	Home Address, City & State	DOB	Position	%Owned
Name	Home Address, City & State	DOB	Position	%Owned
Name	Home Address, City & State	DOB	Position	%Owned
Name	Home Address, City & State	DOB	Position	%Owned
** If applicant is owned 100% by a parent company, please list the designated principal officer on above. ** Corporations - the President, Vice-President, Secretary and Treasurer must be accounted for above (Include ownership percentage if applicable) ** If total ownership percentage disclosed here does not total 100%, applicant must check this box: <input checked="" type="checkbox"/> Applicant affirms that no individual other than these disclosed herein owns 10% or more of the applicant and does not have financial interest in a prohibited liquor license pursuant to Article 3 or 5, C.R.S.				

Name		Type of License	Account Number		
Oath Of Applicant					
I declare under penalty of perjury in the second degree that this application and all attachments are true, correct, and complete to the best of my knowledge. I also acknowledge that it is my responsibility and the responsibility of my agents and employees to comply with the provisions of the Colorado Liquor or Beer Code which affect my license.					
Authorized Signature 		Printed Name and Title Steve Cominsky - Owner		Date 08/31/2021	
Report and Approval of Local Licensing Authority (City/County)					
Date application filed with local authority		Date of local authority hearing (for new license applicants: cannot be less than 30 days from date of application)			
The Local Licensing Authority Hereby Affirms that each person required to file DR 8404-I (Individual History Record) or a DR 8000 (Manager Permit) has been:					
<input type="checkbox"/> Fingerprinted <input type="checkbox"/> Subject to background investigation, including NCIC/CCIC check for outstanding warrants					
That the local authority has conducted, or intends to conduct, an inspection of the proposed premises to ensure that the applicant is in compliance with and aware of, liquor code provisions affecting their class of license					
(Check One)					
<input type="checkbox"/> Date of inspection or anticipated date _____ <input type="checkbox"/> Will conduct inspection upon approval of state licensing authority					
<input type="checkbox"/> Is the Liquor Licensed Drugstore (LLDS) or Retail Liquor Store (RLS) within 1,500 feet of another retail liquor license for off-premises sales in a jurisdiction with a population of > 10,000?				Yes <input type="checkbox"/>	No <input type="checkbox"/>
<input type="checkbox"/> Is the Liquor Licensed Drugstore (LLDS) or Retail Liquor Store (RLS) within 3,000 feet of another retail liquor license for off-premises sales in a jurisdiction with a population of < 10,000?				<input type="checkbox"/>	<input type="checkbox"/>
NOTE: The distance shall be determined by a radius measurement that begins at the principal doorway of the LLDS/RLS premises for which the application is being made and ends at the principal doorway of the Licensed LLDS/RLS.					
<input type="checkbox"/> Does the Liquor-Licensed Drugstore (LLDS) have at least twenty percent (20%) of the applicant's gross annual income derived from the sale of food, during the prior twelve (12) month period?				<input type="checkbox"/>	<input type="checkbox"/>
The foregoing application has been examined; and the premises, business to be conducted, and character of the applicant are satisfactory. We do report that such license, if granted, will meet the reasonable requirements of the neighborhood and the desires of the adult inhabitants, and will comply with the provisions of Title 44, Article 4 or 3, C.R.S., and Liquor Rules. Therefore, this application is approved.					
Local Licensing Authority for		Telephone Number	<input checked="" type="checkbox"/> Town, City <input type="checkbox"/> County		
City of Littleton		3-995-3153			
Signature	Print	Title	Date		
		Authority Chair			
Signature	Print	Title	Date		
		Deputy City Clerk			

Tax Check Authorization, Waiver, and Request to Release Information

I, STEVE COMINSKY am signing this Tax Check Authorization, Waiver and Request to Release Information (hereinafter "Waiver") on behalf of SOCIAL BAR + LOUNGE (the "Applicant/Licensee") to permit the Colorado Department of Revenue and any other state or local taxing authority to release information and documentation that may otherwise be confidential, as provided below. If I am signing this Waiver for someone other than myself, including on behalf of a business entity, I certify that I have the authority to execute this Waiver on behalf of the Applicant/Licensee.

The Executive Director of the Colorado Department of Revenue is the State Licensing Authority, and oversees the Colorado Liquor Enforcement Division as his or her agents, clerks, and employees. The information and documentation obtained pursuant to this Waiver may be used in connection with the Applicant/Licensee's liquor license application and ongoing licensure by the state and local licensing authorities. The Colorado Liquor Code, section 44-3-101, et seq. ("Liquor Code"), and the Colorado Liquor Rules, 1 CCR 203-2 ("Liquor Rules"), require compliance with certain tax obligations, and set forth the investigative, disciplinary and licensure actions the state and local licensing authorities may take for violations of the Liquor Code and Liquor Rules, including failure to meet tax reporting and payment obligations.

The Waiver is made pursuant to section 39-21-113(4), C.R.S., and any other law, regulation, resolution or ordinance concerning the confidentiality of tax information, or any document, report or return filed in connection with state or local taxes. This Waiver shall be valid until the expiration or revocation of a license, or until both the state and local licensing authorities take final action to approve or deny any application(s) for the renewal of the license, whichever is later. Applicant/Licensee agrees to execute a new waiver for each subsequent licensing period in connection with the renewal of any license, if requested.

By signing below, Applicant/Licensee requests that the Colorado Department of Revenue and any other state or local taxing authority or agency in the possession of tax documents or information, release information and documentation to the Colorado Liquor Enforcement Division, and its duly authorized employees, to act as the Applicant's/Licensee's duly authorized representative under section 39-21-113(4), C.R.S., solely to allow the state and local licensing authorities, and their duly authorized employees, to investigate compliance with the Liquor Code and Liquor Rules. Applicant/Licensee authorizes the state and local licensing authorities, their duly authorized employees, and their legal representatives, to use the information and documentation obtained using this Waiver in any administrative or judicial action regarding the application or license.

Name (Individual/Business)		[REDACTED]	
Address		[REDACTED]	
City		State	Zip
LITTLETON		CO	80122
[REDACTED]		Business/Work Phone Number	
[REDACTED]		303-815-2329	
Printed name of person signing on behalf of the Applicant/Licensee			
STEVE COMINSKY			
Applicant/Licensee's Signature (Signature authorizing the disclosure of confidential tax information)			Date signed
			8/31/2021
Privacy Act Statement			
Providing your Social Security Number is voluntary and no right, benefit or privilege provided by law will be denied as a result of refusal to disclose it. § 7 of Privacy Act, 5 USCS § 552a (note).			

Individual History Record

To be completed by the following persons, as applicable: sole proprietors; general partners regardless of percentage ownership, and limited partners owning 10% or more of the partnership; all principal officers of a corporation, all directors of a corporation, and any stockholder of a corporation owning 10% or more of the outstanding stock; managing members or officers of a limited liability company, and members owning 10% or more of the company; and any intended registered manager of Hotel and Restaurant, Tavern and Lodging and Entertainment class of retail license

Notice: This individual history record requires information that is necessary for the licensing investigation or inquiry. All questions must be answered in their entirety or the license application may be delayed or denied. If a question is not applicable, please indicate so by "N/A". Any deliberate misrepresentation or material omission may jeopardize the license application. (Please attach a separate sheet if necessary to enable you to answer questions completely)

1. Name of Business SOCIAL BAR + LOUNGE #2 LLC		Home Phone Number NA	
2. Your Full Name (last, first, middle) DAWN M. COMINSKY		3. List any other names you have used DAWN COPE, DAWN HARRIS	
4. Mailing address (if different from residence) [REDACTED]		[REDACTED]	
5. List current residence address. Include any previous addresses within the last five years. (Attach separate sheet if necessary)			
Street and Number	City, State, Zip	From	To
[REDACTED]	[REDACTED]	7/2009	PRESENT
Previous			
6. List all employment within the last five years. Include any self-employment. (Attach separate sheet if necessary)			
Name of Employer or Business	Address (Street, Number, City, State, Zip)	Position Held	From To
ENGLEWOOD HIGH SCHOOL	3800 S. LOGAN ST ENGLEWOOD CO 80113	COUNSELOR	2011 PRESENT
7. List the name(s) of relatives working in or holding a financial interest in the Colorado alcohol beverage industry.			
Name of Relative	Relationship to You	Position Held	Name of Licensee
STEVE COMINSKY	HUSBAND	OWNER	SOCIAL BAR + LOUNGE #1 LLC
8. Have you ever applied for, held, or had an interest in a Colorado Liquor or Beer License, or loaned money, furniture, fixtures, equipment or inventory to any licensee? (If yes, answer in detail.) <input type="checkbox"/> Yes <input checked="" type="checkbox"/> No			
9. Have you ever received a violation notice, suspension, or revocation for a liquor law violation, or have you applied for or been denied a liquor or beer license anywhere in the United States? (If yes, explain in detail.) <input type="checkbox"/> Yes <input checked="" type="checkbox"/> No			

10. Have you ever been convicted of a crime or received a suspended sentence, deferred sentence, or forfeited bail for any offense in criminal or military court or do you have any charges pending? (If yes, explain in detail.)	<input type="checkbox"/> Yes	<input checked="" type="checkbox"/> No
11. Are you currently under probation (supervised or unsupervised), parole, or completing the requirements of a deferred sentence? (If yes, explain in detail.)	<input type="checkbox"/> Yes	<input checked="" type="checkbox"/> No
12. Have you ever had any professional license suspended, revoked, or denied? (If yes, explain in detail.)	<input type="checkbox"/> Yes	<input checked="" type="checkbox"/> No

Personal and Financial Information

Unless otherwise provided by law, the personal information required in question #13 will be treated as confidential. The personal information required in question #13 is solely for identification purposes.

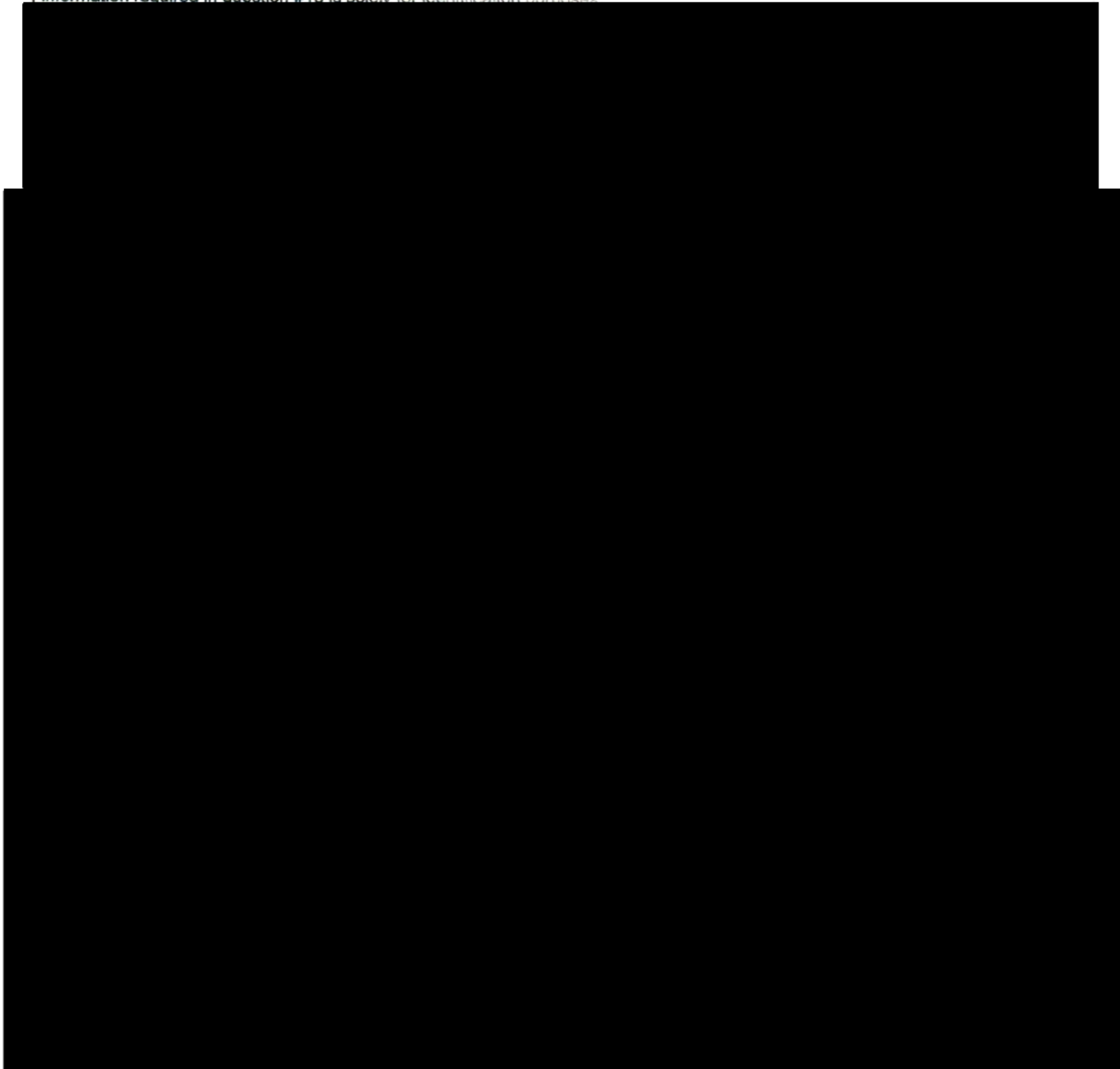

I declare under penalty of perjury that this application and all attachments are true, correct, and complete to the best of my knowledge.

Authorized Signature

Print Signature

DAWN M. COMINSKY

Title

MANAGER

Date

9/12/2021

Individual History Record

To be completed by the following persons, as applicable: sole proprietors; general partners regardless of percentage ownership, and limited partners owning 10% or more of the partnership; all principal officers of a corporation, all directors of a corporation, and any stockholder of a corporation owning 10% or more of the outstanding stock; managing members or officers of a limited liability company, and members owning 10% or more of the company; and any intended registered manager of Hotel and Restaurant, Tavern and Lodging and Entertainment class of retail license

Notice: This individual history record requires information that is necessary for the licensing investigation or inquiry. All questions must be answered in their entirety or the license application may be delayed or denied. If a question is not applicable, please indicate so by "N/A". **Any deliberate misrepresentation or material omission may jeopardize the license application.** (Please attach a separate sheet if necessary to enable you to answer questions completely)

1. Name of Business SOCIAL BAR+ LOUNGE #2 LLC		Home Phone Number _____	Cellular Number 303 815 2329	
2. Your Full Name (last, first, middle) STEPHEN J. COMINSKY		3. List any other names you have used STEVE		
4. Mailing address (if different from residence) [REDACTED]				
5. List current residence address. Include any previous addresses within the last five years. (Attach separate sheet if necessary)				
Street and Number		City, State, Zip		From
To		[REDACTED]		
6. List all employment within the last five years. Include any self-employment. (Attach separate sheet if necessary)				
Name of Employer or Business	Address (Street, Number, City, State, Zip)	Position Held	From	To
CC MANAGEMENT + DEVELOPMENT	5935 BLUE SAGE WAY LITTLETON CO 80123	OWNER	7/2013	PRESENT
7. List the name(s) of relatives working in or holding a financial interest in the Colorado alcohol beverage industry.				
Name of Relative	Relationship to You	Position Held	Name of Licensee	
DAWN COMINSKY	WIFE	MGR/SERVER	SOCIAL BAR+ LOUNGE #2 LLC	
8. Have you ever applied for, held, or had an interest in a Colorado Liquor or Beer License, or loaned money, furniture, fixtures, equipment or inventory to any licensee? (If yes, answer in detail.) <input checked="" type="checkbox"/> Yes <input type="checkbox"/> No				
CURRENTLY HOLD LIQUOR LICENSE AND OWN SOCIAL BAR+ LOUNGE #1 LLC LOCATED IN LITTLETON CO 3625 W. BOWLES AVE #9				
9. Have you ever received a violation notice, suspension, or revocation for a liquor law violation, or have you applied for or been denied a liquor or beer license anywhere in the United States? (If yes, explain in detail.) <input type="checkbox"/> Yes <input checked="" type="checkbox"/> No				

10. Have you ever been convicted of a crime or received a suspended sentence, deferred sentence, or forfeited bail for any offense in criminal or military court or do you have any charges pending? (If yes, explain in detail.) Yes No

11. Are you currently under probation (supervised or unsupervised), parole, or completing the requirements of a deferred sentence? (If yes, explain in detail.) Yes No

12. Have you ever had any professional license suspended, revoked, or denied? (If yes, explain in detail.) Yes No

Personal and Financial Information

Unless otherwise provided by law, the personal information required in question #13 will be treated as confidential. The personal information required in question #13 is solely for identification purposes.

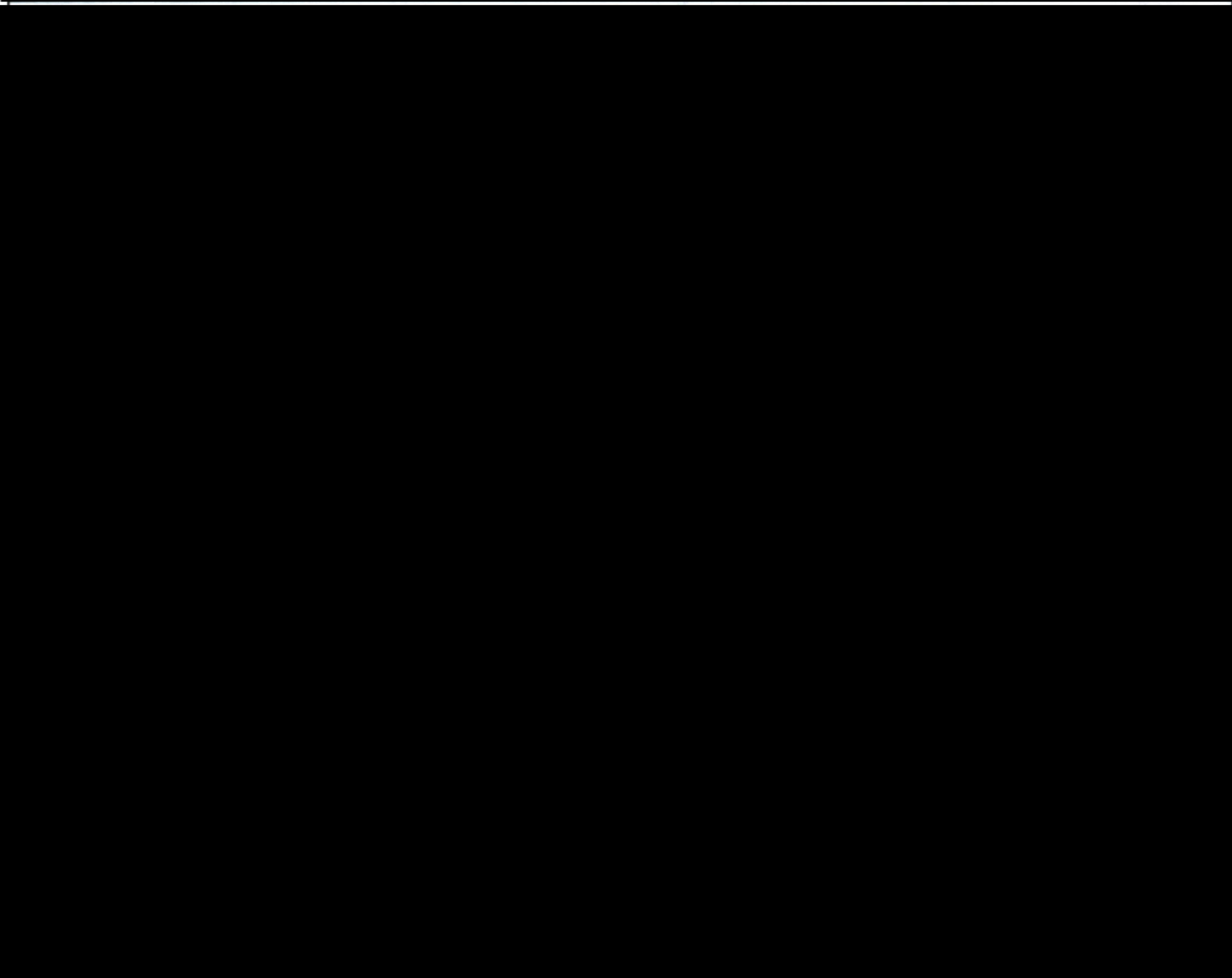
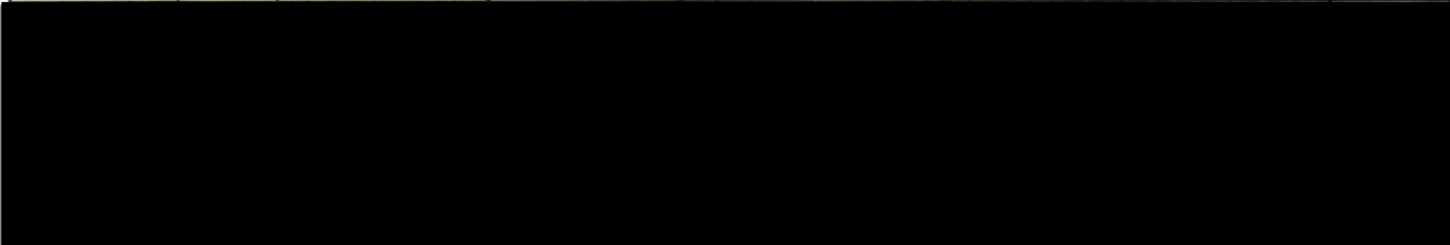

Oath of Applicant

I declare under penalty of perjury that this application and all attachments are true, correct, and complete to the best of my knowledge.

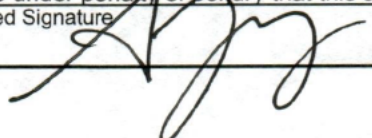
Authorized Signature 	Print Signature STEVE COMINSKY	Title OWNER	Date 8/31/21
---	-----------------------------------	----------------	-----------------



KeyBank
 P.O. Box 93885
 Cleveland, OH 44101-5885

Business Banking Statement
August 31, 2021
 page 1 of 3



2 31 T 30 0000 R EM AO
 CC MANAGEMENT & DEVELOPEMENT CORP LLC



Questions or comments?
 Call our Key Business Resource Center
 1-888-KEY4BIZ (1-888-539-4249)

*Enroll in Online Banking today at Key.com.
 Access your available accounts, transfer funds and view your transactions right from your PC.*

KeyNotes

Change in Terms: Small Business Debit Card and Electronic Funds Transfer Services Agreement and Disclosures

At KeyBank, we want to be sure that you are aware of any changes to your Small Business Debit Card and Electronic Funds Transfer Services Agreement and Disclosures.

As of November 1, 2021, our Agreement for Small Business Debit Card and Electronic Funds Transfer Services has been updated and this Account will no longer receive provisional credit for a disputed transaction(s). However, you will not be responsible for unauthorized transactions when you safeguard your Card from risk of loss or theft and promptly report any loss or theft once discovered.

Please retain this information with your Account opening Agreement and Disclosure documents.

CC MANAGEMENT & DEVELOPEMENT CORP LLC

Beginning balance 7-31-21	\$108,868.48
1 Addition	+2,500.00
5 Subtractions	-7,899.89
Ending balance 8-31-21	\$103,468.59

Additions

<i>Deposits</i>	<i>Date</i>	<i>Serial #</i>	<i>Source</i>	
	8-3		Deposit Branch 0030 Colorado	\$2,500.00
Total additions				\$2,500.00





Subtractions

Paper Checks * check missing from sequence

<i>Check</i>	<i>Date</i>	<i>Amount</i>	<i>Check</i>	<i>Date</i>	<i>Amount</i>		
1223	8-3	\$3,000.00	1224	8-25	1,747.50		
						Paper Checks Paid	\$4,747.50

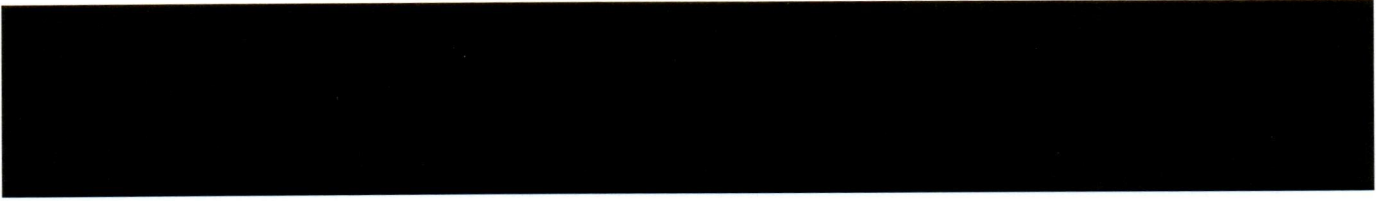

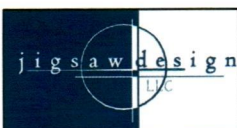
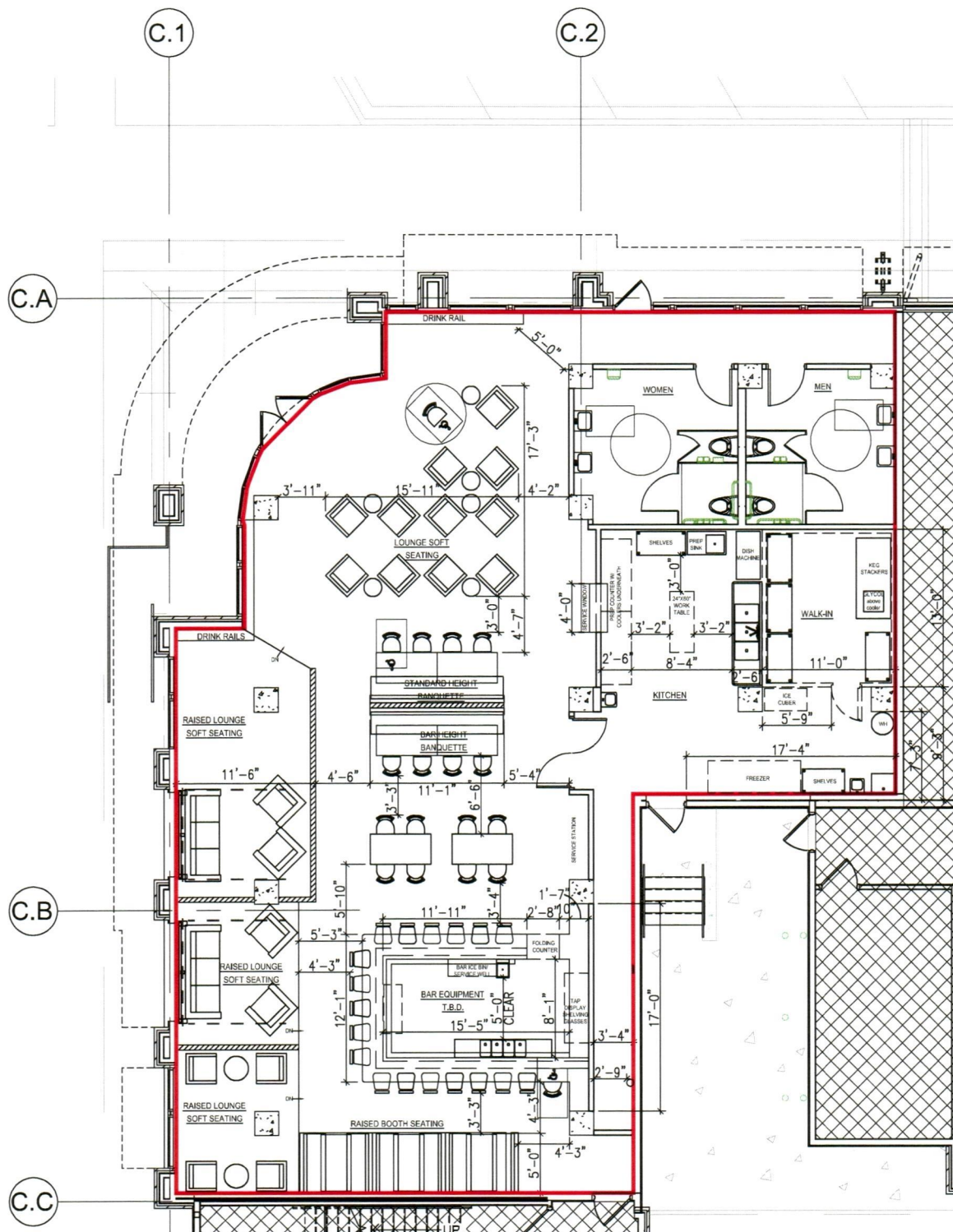

SOCIAL BAR & LOUNGE #2
 240 VILLAGE PARK DRIVE
 LITTLETON, CO

PROJECT NO: 2014
 SCALE: 1/8"=1'-0"
 DATE: 08.31.2021
 DRAWING NO: SP3.4