



1 Northbound (Old) S Sante Fe View

SUBMITTAL A

Site Information

- Angled roofline on existing building
- Signs facing the street frontage side of the building not visible from S Sante Fe Dr for vehicular traffic visible timeframe
- Neighbors pylon signs on same level as requested potential new sign

PICTURE LOCATION

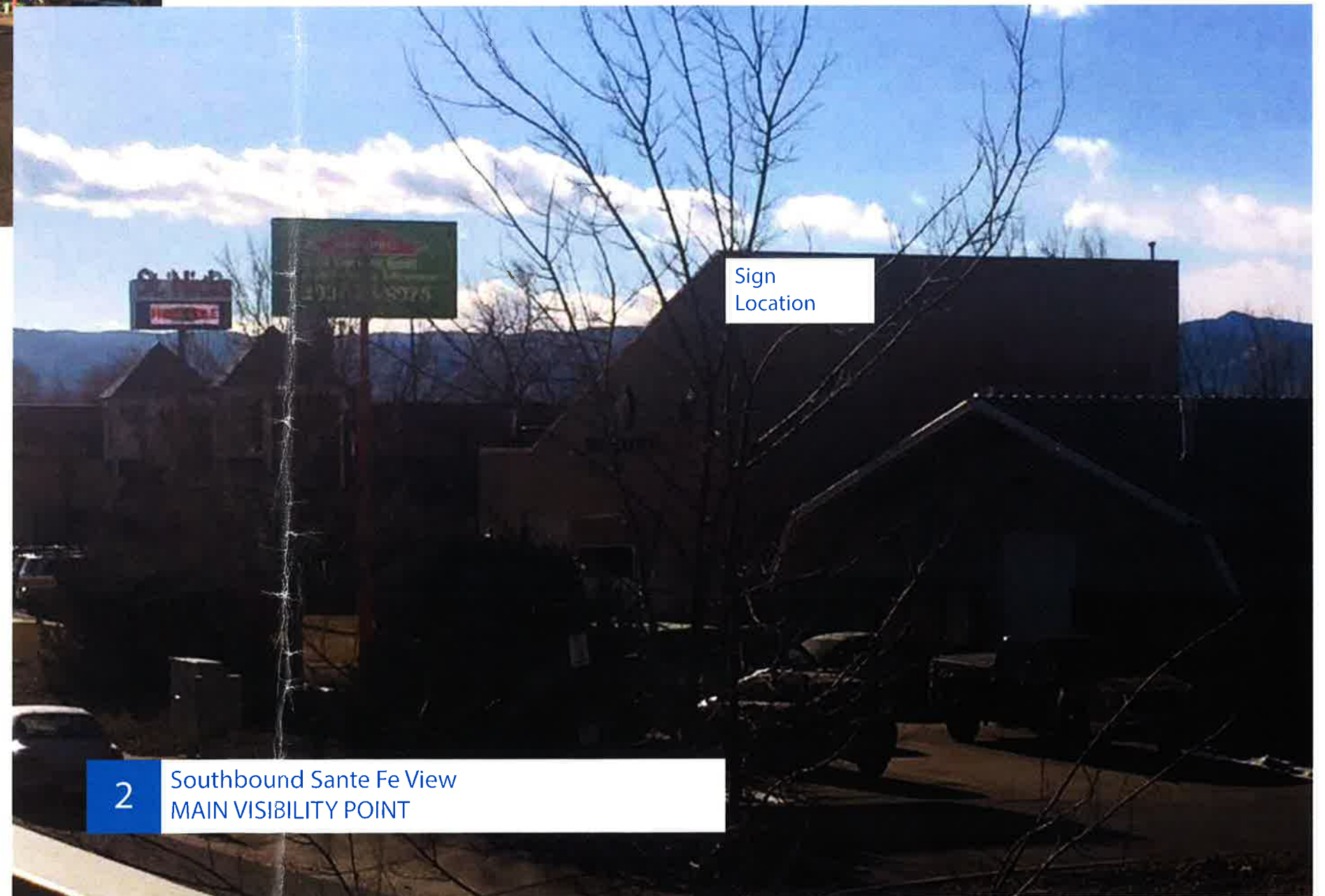

2 Southbound Sante Fe View
MAIN VISIBILITY POINT

IMPROVEMENT SURVEY PLAT
ANGLERS ALL
A PORTION OF THE NW 1/4 OF SECTION 16
TOWNSHIP 5 SOUTH, RANGE 68 WEST OF THE 6TH P.M.,
CITY OF LITTLETON, COUNTY OF
ARAPAHOE, STATE OF COLORADO.

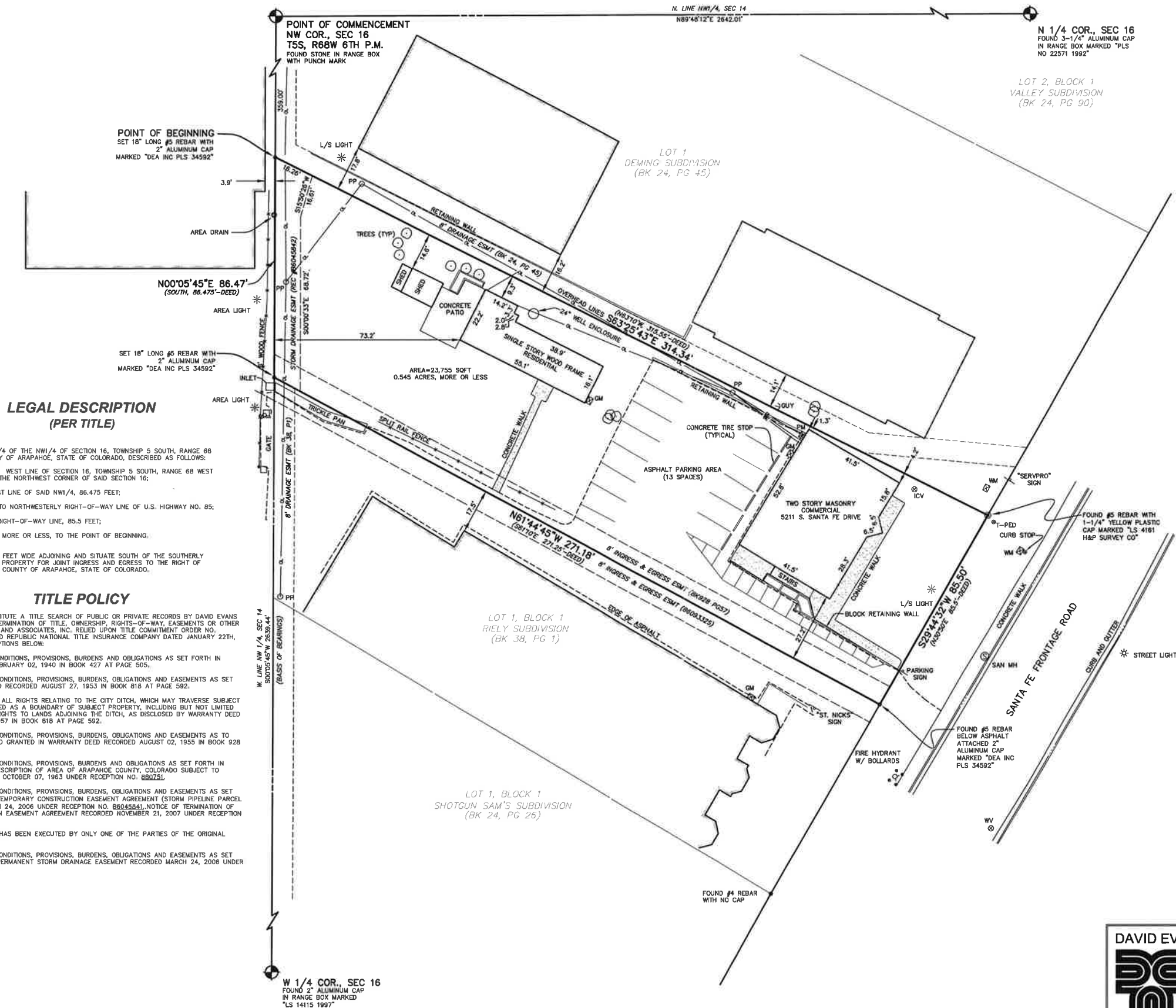

GAS METER.....GM
LANDSCAPE.....L/S
POWER METER.....PM
POWER POLE.....PP
TELEPHONE PEDESTAL.....T-PED
WATER VALVE.....WV
WATER METER.....WM

DAVID EVANS & ASSOCIATES, INC.
1331 17th Street Suite 900
Denver, Colorado 80202
Tel: 720-946-0969
Fax: 720-946-0973
Engineers • Surveyors • Planners

IMPROVEMENT SURVEY PLAT
NW 1/4 OF SECTION 16
T5S, R68W, 6TH P.M.
CITY OF LITTLETON,
COUNTY OF ARAPAHOE,
COLORADO

| | |
|---------------|-------------------|
| SHEET NUMBER | 1 OF 1 SHEETS |
| DRAFTER: | KWAD |
| PROJ. MAN: | MSK |
| QC MANAGER: | MJM |
| DRAWING NAME: | SV-TNIC01-000-ISP |
| SURVEY DATE: | 2-18-18 |
| JOB NUMBER | TNIC0000-0001 |



FLYSHOP

PROPOSED - NORTH ELEV.

FRONT LIT PCL LETTERS ON RACEWAY

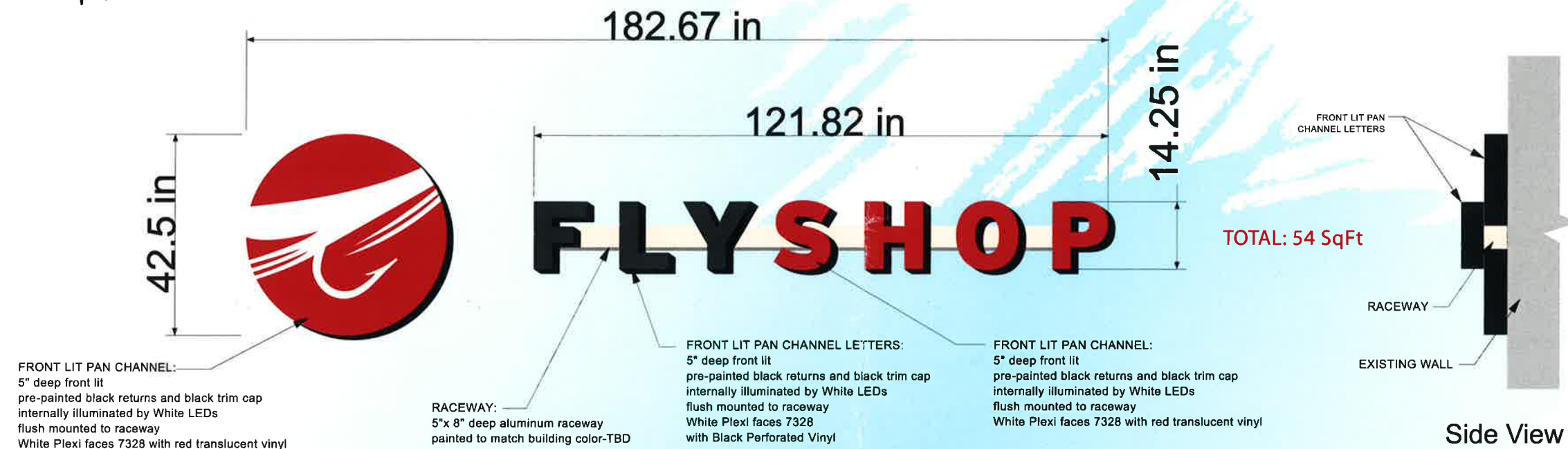

ELEVATION WITH SUPERIMPOSED SIGNAGE



Run exposed conduit down from roof (current set up) and paint to match new building color



COLOR SPECIFICATIONS:

- White Acrylic 7328
- Cardinal Red 230-53 Trans Vinyl
- Perforated Black Vinyl
- Black Returns and Trim Cap

BSC WILL ENDEAVOR TO CLOSELY MATCH COLORS, INCLUDING PMS, WHERE SPECIFIED WE CANNOT GUARANTEE MATCHES DUE TO VARYING COMPATIBILITY OF SURFACE MATERIALS AND PAINTS USED. ALL ILLUMINATED DISPLAYS BUILT 120 VOLT UNLESS OTHERWISE SPECIFIED. 120 VAC. PRIMARY POWER TO AND FINAL HOOKUP BY OTHERS SIGN CIRCUIT(S) REQUIRE DEDICATED HOT, NEUTRAL, AND GROUND TERMINATING AT PANEL.

bscsigns
303-464-0644
FAX: 303-464-0608

THIS DESIGN IS THE PROPERTY OF BSC AND IS SUBMITTED FOR YOUR USE IN CONJUNCTION WITH A PROJECT BEING PLANNED FOR YOU BY BSC. IT CANNOT BE REPRODUCED EITHER IN WHOLE OR IN PART WITHOUT THEIR WRITTEN CONSENT

CLIENT: ANGLER'S ALL
JOB: FLY SHOP- PCL LOGO ON RACEWAY
DATE: 11.21.16
SALESPERSON: STEPHANIE RADKE
DESIGNER: BOBBY P
EMAIL: STEPHANIER@BSCCUSTOM.COM

W.O. #: 016923
ADDRESS: 5211 S SANTA FE DRIVE
LITTLETON, CO 80120

ARTWORK PHASE:
☒ CONCEPTUAL #A
☐ REVISION:
☐ FINAL ARTWORK
☐ PRODUCTION
☐ SHOP DRAWING

| CLIENT APPROVAL | DESIGN APPROVAL TO MFR. | PRODUCTION APPROVAL TO MFR. |
|--|-------------------------|-----------------------------|
| INITIALS: DATE: | INITIALS: DATE: | INITIALS: DATE: |
| DO NOT MANUFACTURE WITHOUT APPROVALS | | |
| THE BOXES ABOVE MUST BE INITIALED AND DATED PRIOR TO MANUFACTURING | | |

UL ISA COLORADO SIGN ASSOCIATION MEMBER



ANGLERSALL

EXISTING - EAST ELEVATION

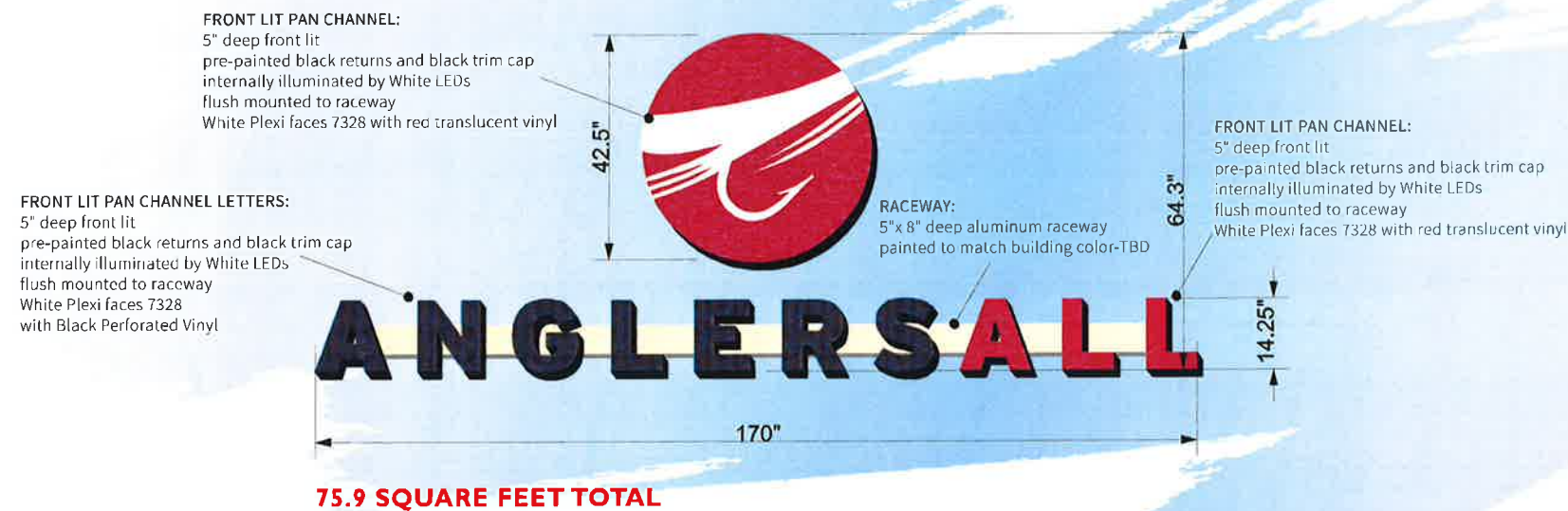

Side View

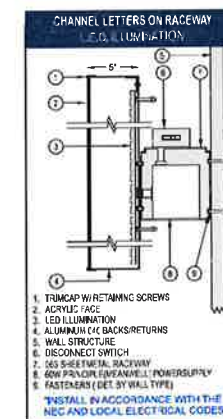
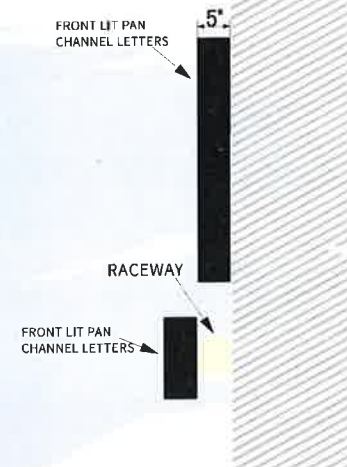

Elevation with superimposed sign



Night time Simulation



BSC WILL ENDEAVOR TO CLOSELY MATCH COLORS, INCLUDING PMS, WHERE SPECIFIED WE CANNOT GUARANTEE MATCHES DUE TO VARYING COMPATIBILITY OF SURFACE MATERIALS AND PRINTS USED. ALL ILLUMINATED DISPLAYS BUILT 120 VOLT UNLESS OTHERWISE SPECIFIED. 120 VAC. PRIMARY POWER TO AND FINAL HOOKUP BY OTHERS SIGN CIRCUIT(S) REQUIRE DEDICATED HOT, NEUTRAL, AND GROUND TERMINATING AT PANEL.



| | | | |
|-------------|--------------------------|----------------------|---------------|
| CLIENT | Anglers All | W.O. # | *** |
| JOB | PCL Logo on Raceway | ADDRESS | |
| DATE | 9/21/2016 | 5211 S. Santa Fe Dr. | Littleton, CO |
| SALESPERSON | Stephanie | | |
| DESIGNER | Baiba Najdich | | |
| EMAIL | StephanieR@bsccustom.com | | |

| | |
|---|--|
| ARTWORK PHASE: | |
| <input checked="" type="checkbox"/> CONCEPTUAL A3 | |
| <input type="checkbox"/> REVISION: | |
| <input type="checkbox"/> FINAL ARTWORK | |
| <input type="checkbox"/> PRODUCTION | |
| <input type="checkbox"/> SHOP DRAWING | |

| | | |
|--|-------------------------|-----------------------------|
| CLIENT APPROVAL | DESIGN APPROVAL TO MFR. | PRODUCTION APPROVAL TO MFR. |
| INITIALS: DATE: | INITIALS: DATE: | INITIALS: DATE: |
| DO NOT MANUFACTURE WITHOUT APPROVALS | | |
| THE BOXES ABOVE MUST BE INITIALED AND DATED PRIOR TO MANUFACTURING | | |

