PRIORITY BASED BUDGETING
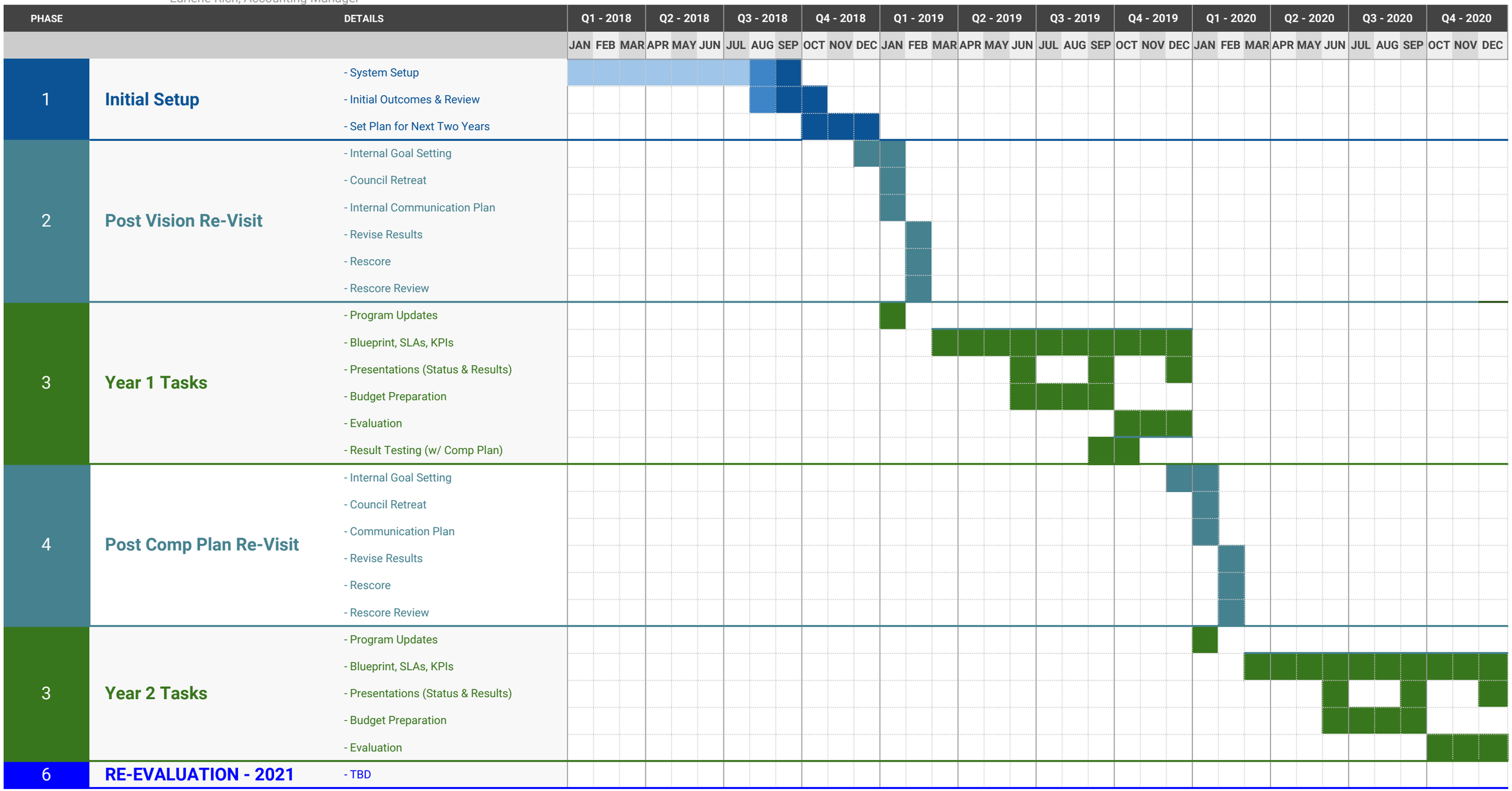
DATE	8/22/2002
PROJECT TITLE	PBB Implementation
PROJECT MANAGERS	Samma Fox, Assistant to the City Manager Earlene Rich, Accounting Manager