

Certificate of Appropriateness
 The office building at 2329 W Main St, 3rd Fl, Littleton, CO 80102.
 A contributing property in the Littleton Historic District.



VIEW FROM MAIN ST.



VIEW FROM SYCAMORE ST.



VIEW ON ROOF LOOKING EAST



VIEW ON ROOF LOOKING WEST



PROPOSED ADDITIONS:
 SUNDANCE LOUVERED ROOF
 KITCHEN
 FIRE PIT



SUNDANCE WILL BE ATTACHED
 TO EXISTING BRICK WALL
 WITH TITAN HD SCREWS.

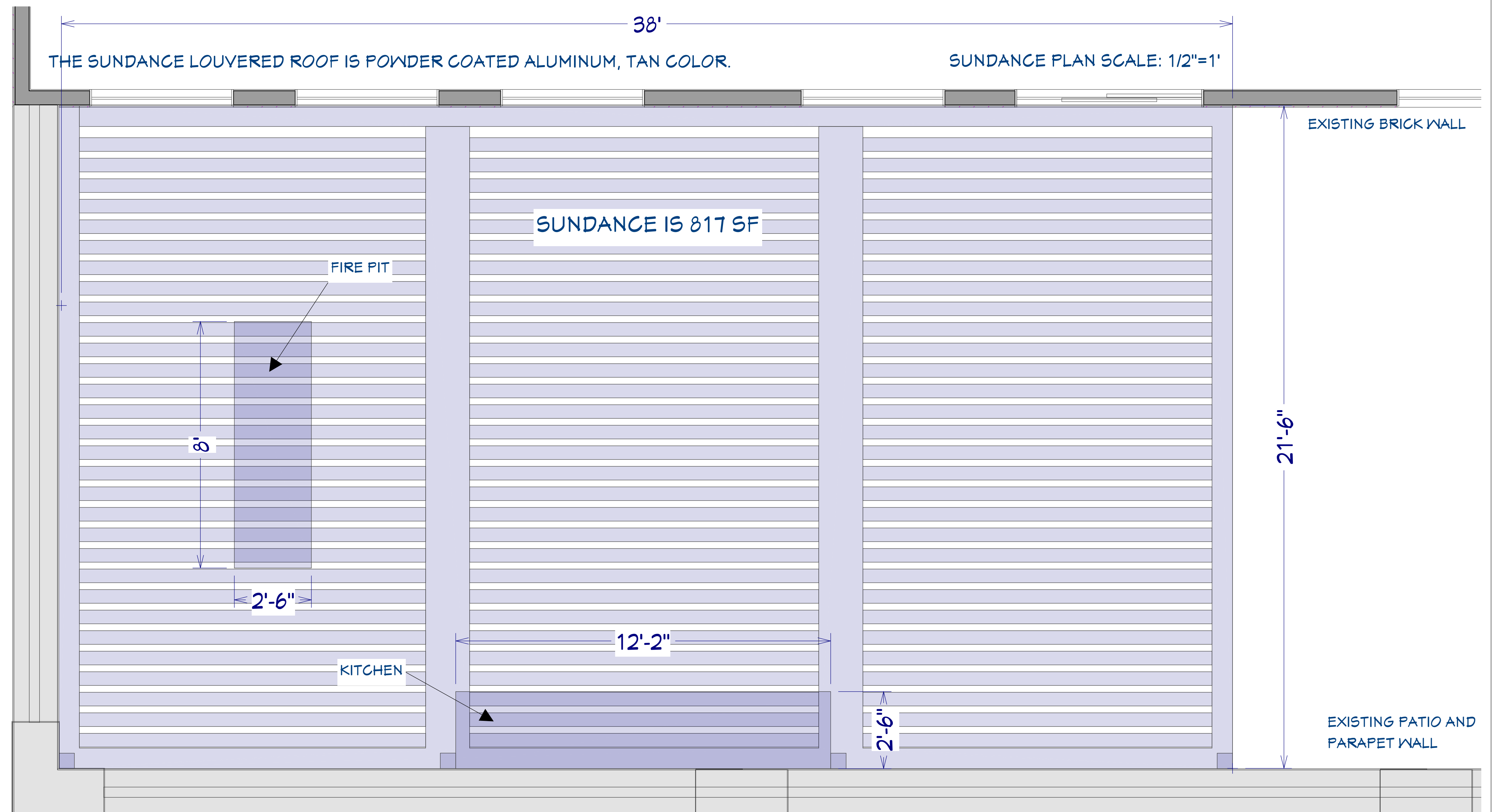

JOB NAME: CONTINENTAL REALTY GROUP
 ADDRESS: 2329 W MAIN ST, 3RD FLOOR
 LITTLETON, CO 80120

PLANS DRAWN BY:
 KARI LILLYWHITE

CUSTOM DECKS
 1-855-325-DECK
 www.NEWCUSTOMDECKS.com



DATE:

7/25/2024

SCALE:

1/4"=1'

SHEET:

P-1

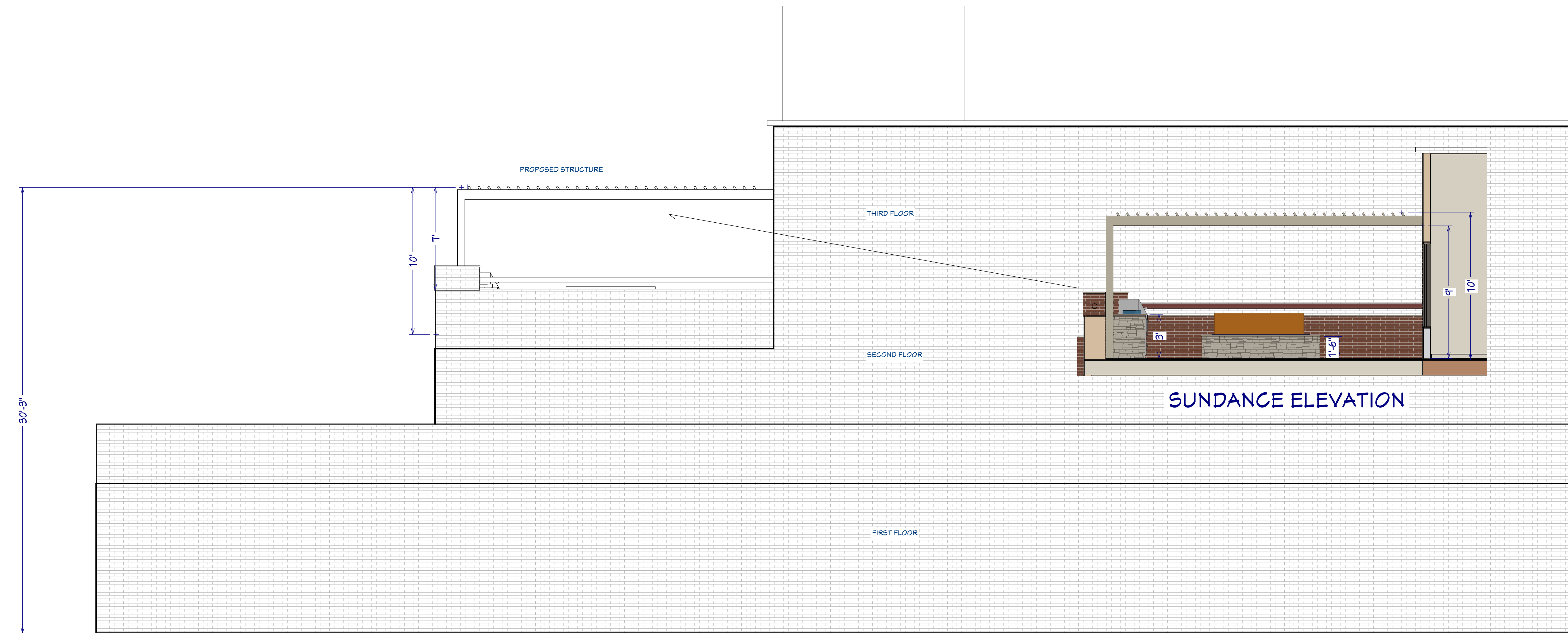

SYCAMORE ST. ELEVATION

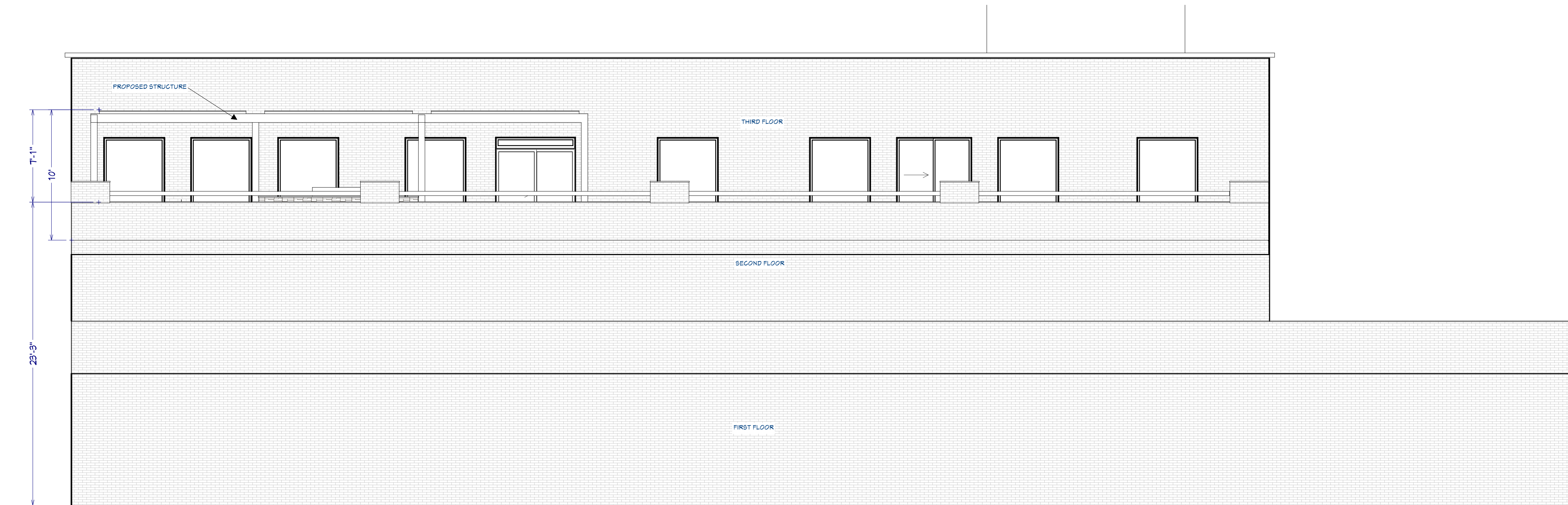

MAIN ST. ELEVATION

JOB NAME: CONTINENTAL REALTY GROUP
 ADDRESS: 2324 W MAIN ST, 3RD FLOOR
 LITTLETON, CO 80120

PLANS DRAWN BY:
 KARI LILLYWHITE

CUSTOM DECKS
 1-855-325-DECK
www.NEWCUSTOMDECKS.com

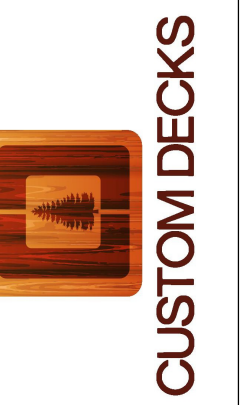

DATE:

7/25/2024

SCALE:

1/4"=1'

SHEET:

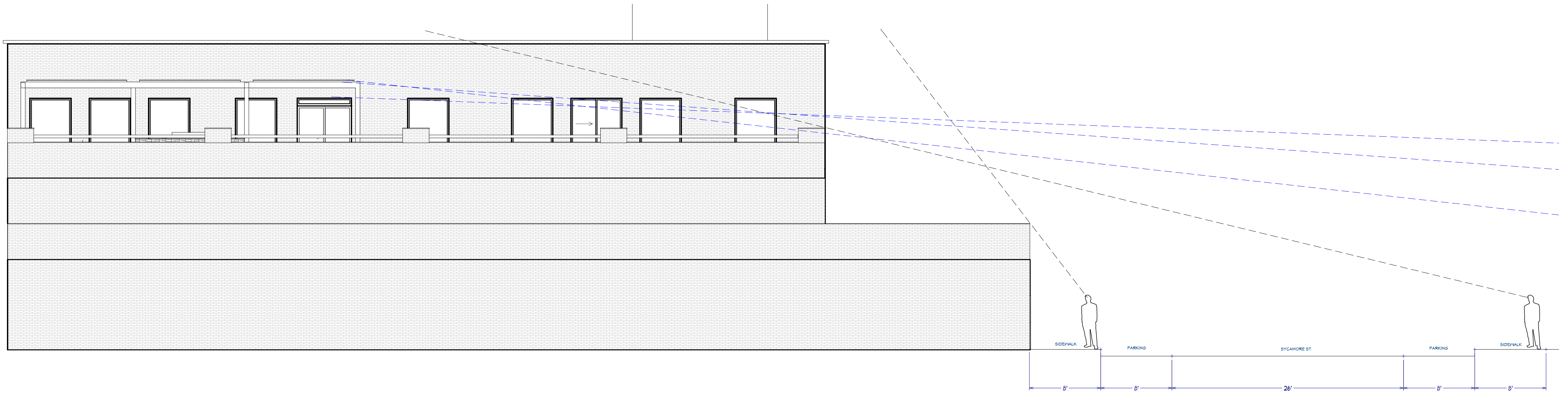

SYCAMORE ST LINE OF SITE
NTS

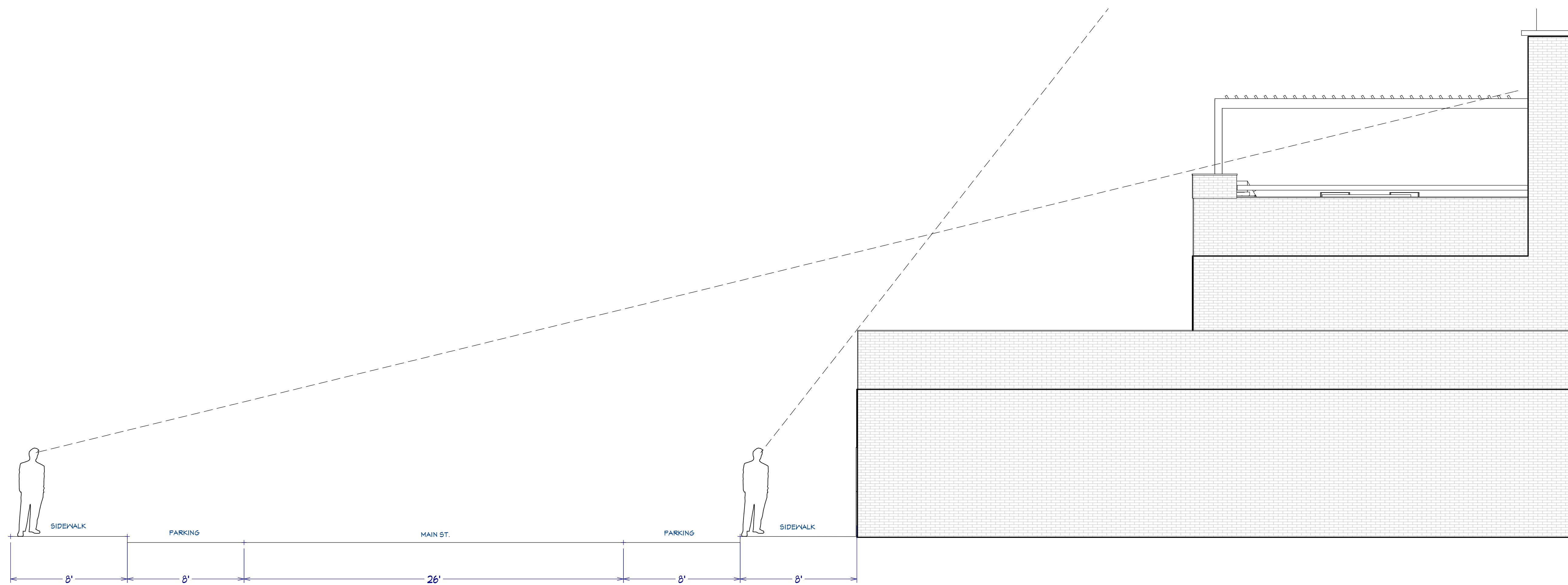

MAIN STREET LINE OF SIGHT

JOB NAME: CONTINENTAL REALTY GROUP
ADDRESS: 2324 W MAIN ST, 3RD FLOOR
LITTLETON, CO 80120

PLANS DRAWN BY:
KARILLYWHITE

CUSTOM DECKS
1-855-325-DECK
www.NEWCUSTOMDECKS.com

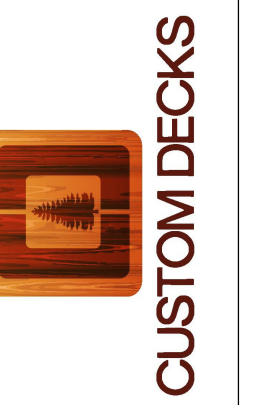

DATE:

7/25/2024

SCALE:

1/4"=1'

SHEET:

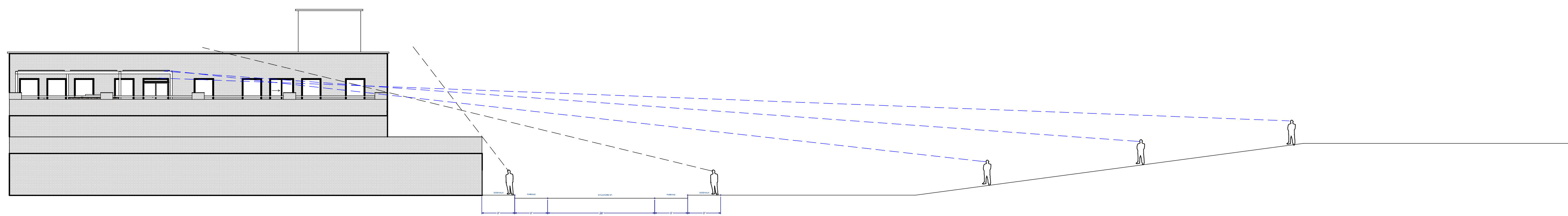

SCALE: 1"=15'

JOB NAME: CONTINENTAL REALTY GROUP
 ADDRESS: 2324 W MAIN ST, 3RD FLOOR
 LITTLETON, CO 80120

PLANS DRAWN BY:
 KARI LILLYWHITE

CUSTOM DECKS
 1-855-325-DECK
www.NEWCUSTOMDECKS.com



DATE:

7/25/2024

SCALE:

1/4"=1'

SHEET: